à Monsieur

E. MARTENSON

à Riga.

6 MORCEAUX

POUR

Flûte et Piano

PAR

A. TERSCHAK

Oeuvre 19.

No 1

N° 1. Reprouche	80 Nkr. 15 Ngr.	N° 4. Scherzo	54 Nkr. 10 Ngr.
N° 2. Adieu	54 Nkr. 10 Ngr.	N° 5. Vision	54 Nkr. 10 Ngr.
N° 3. Marche des Arabes	80 Nkr. 15 Ngr.	N° 6. Danse des montagnards.	80 Nkr. 15 Ngr.

Propriété des Editeurs

VIENNE, WESSELY & BÜSING.

ci-devant H. F. Müller Vve.

Kohlmarkt N° 1147.

718 224.

1. /Szemrehányás/

REPROCHE.

Allegro quasi presto.

A. Terschak. Op. 19. Nº 1.

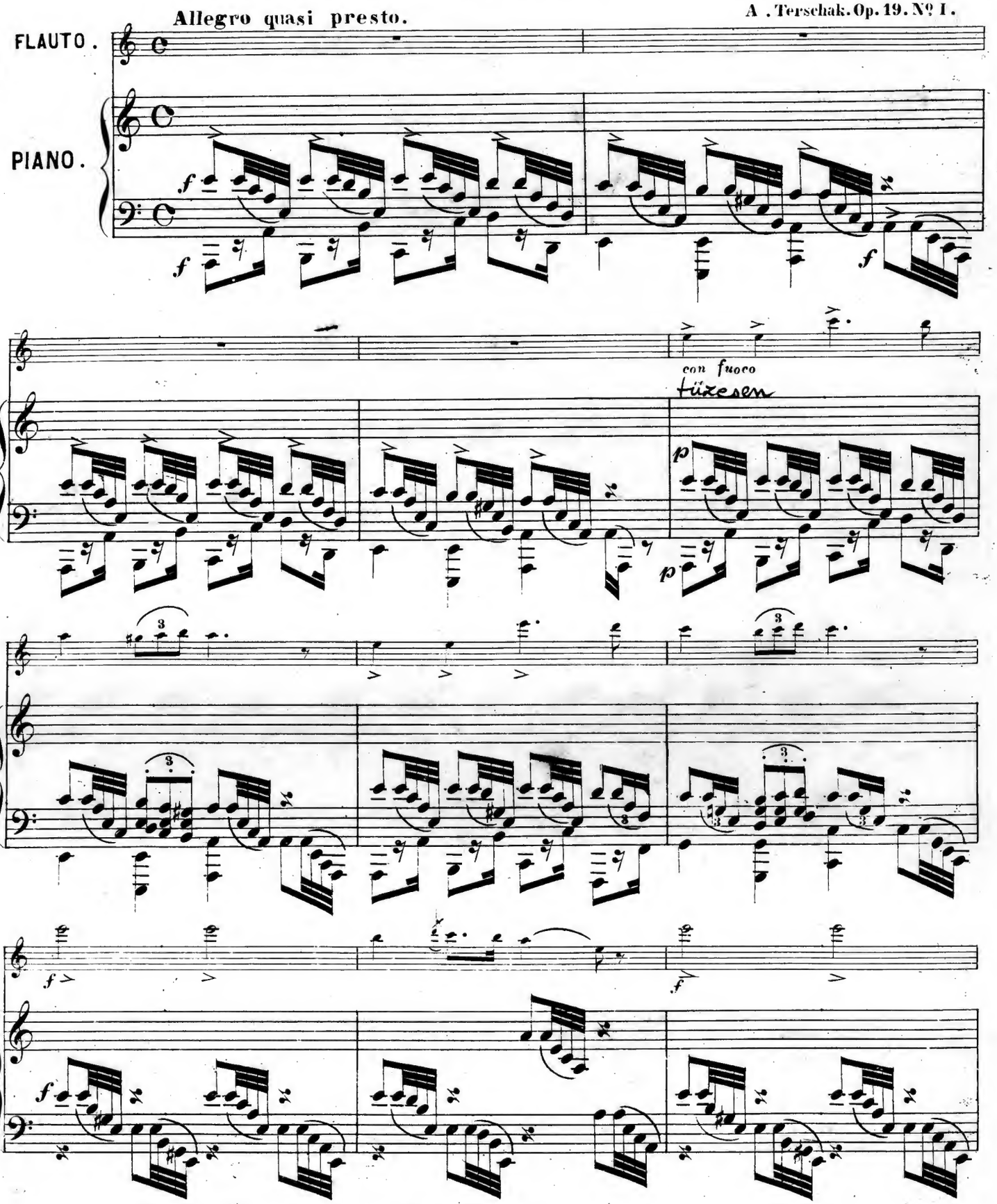

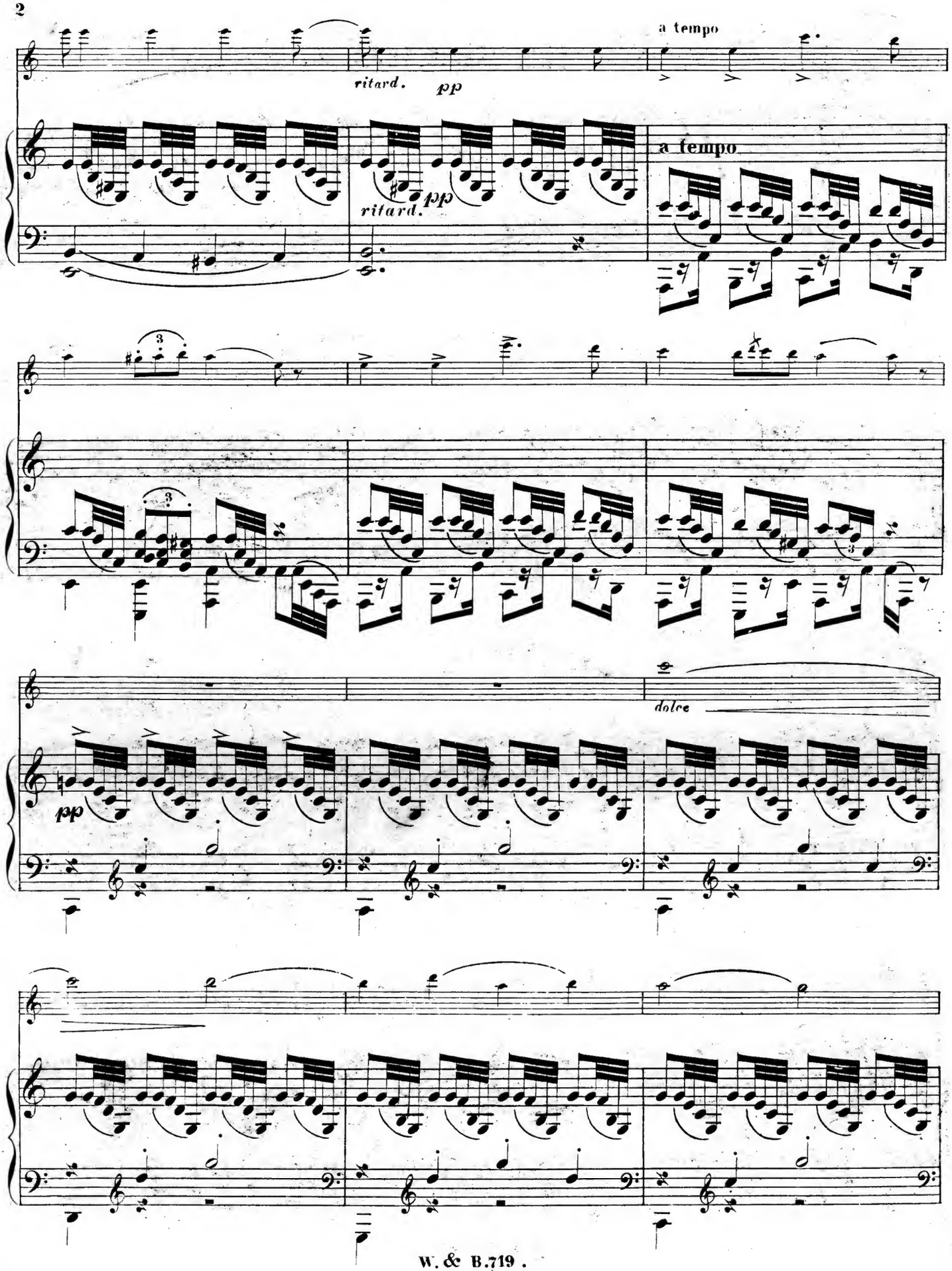
a tempo
ritard.
pp
a tempo
ritard.
pp
dolce
pp

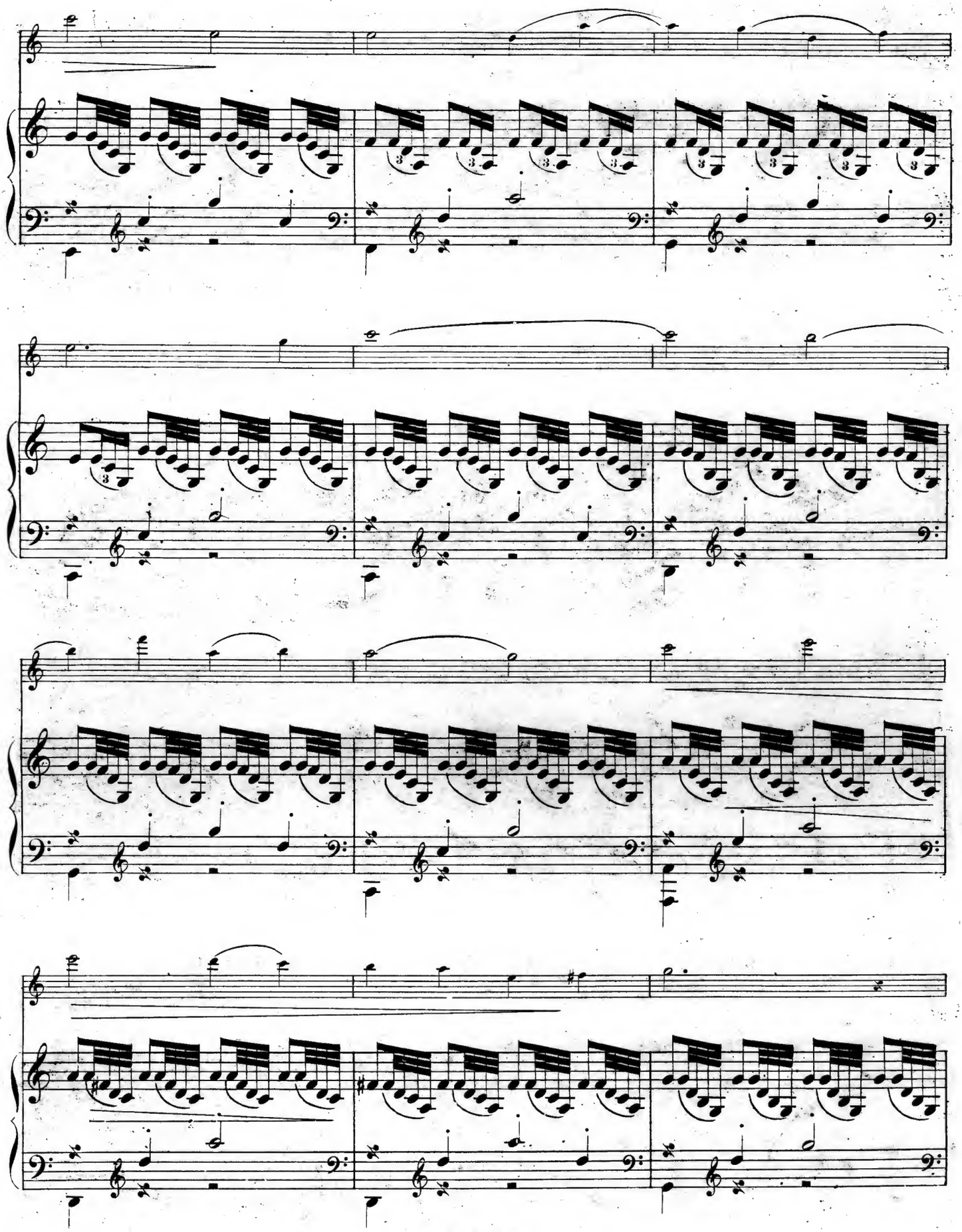

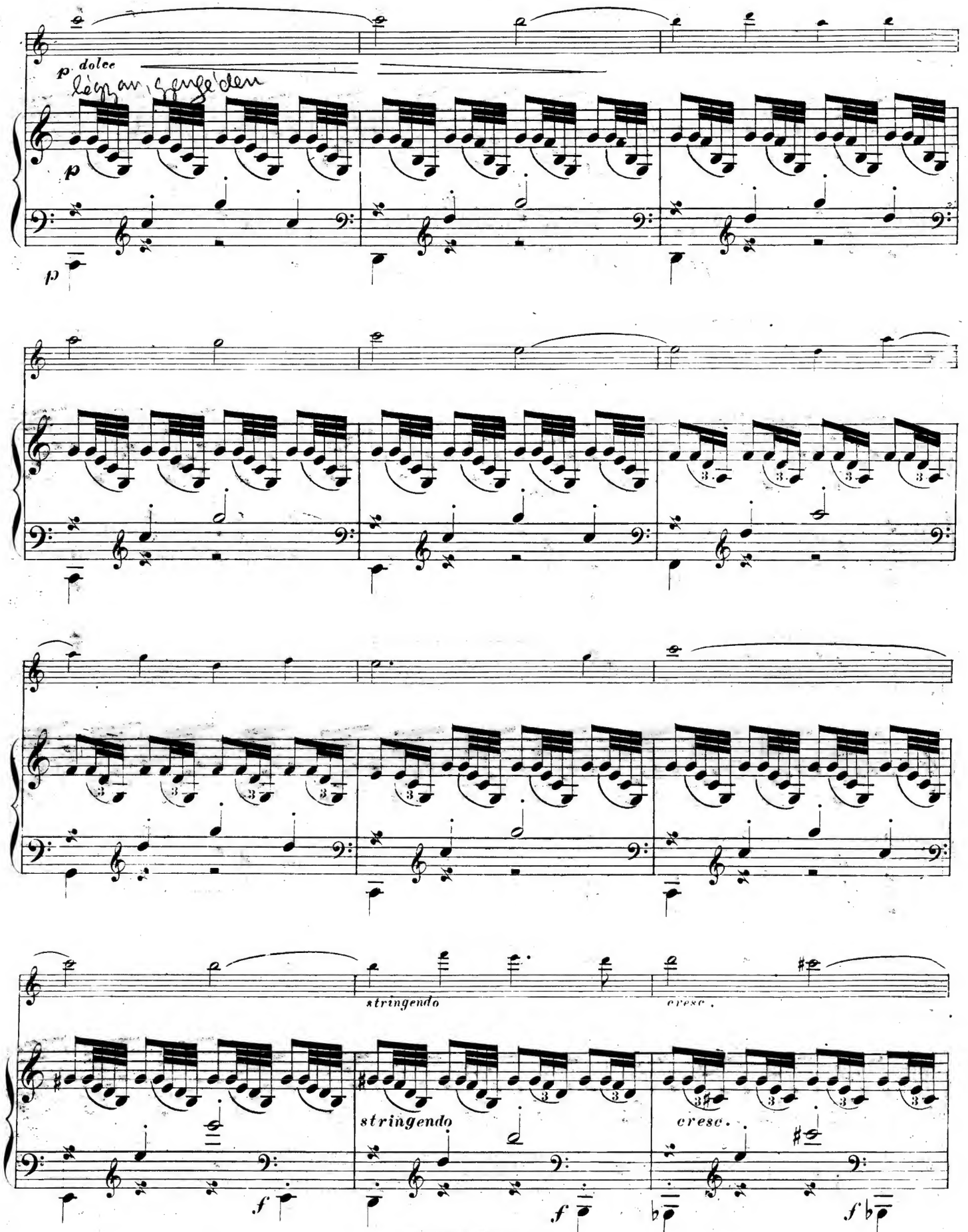
p dolce
p
p
stringendo
cresc.
stringendo
cresc.
f
f
f

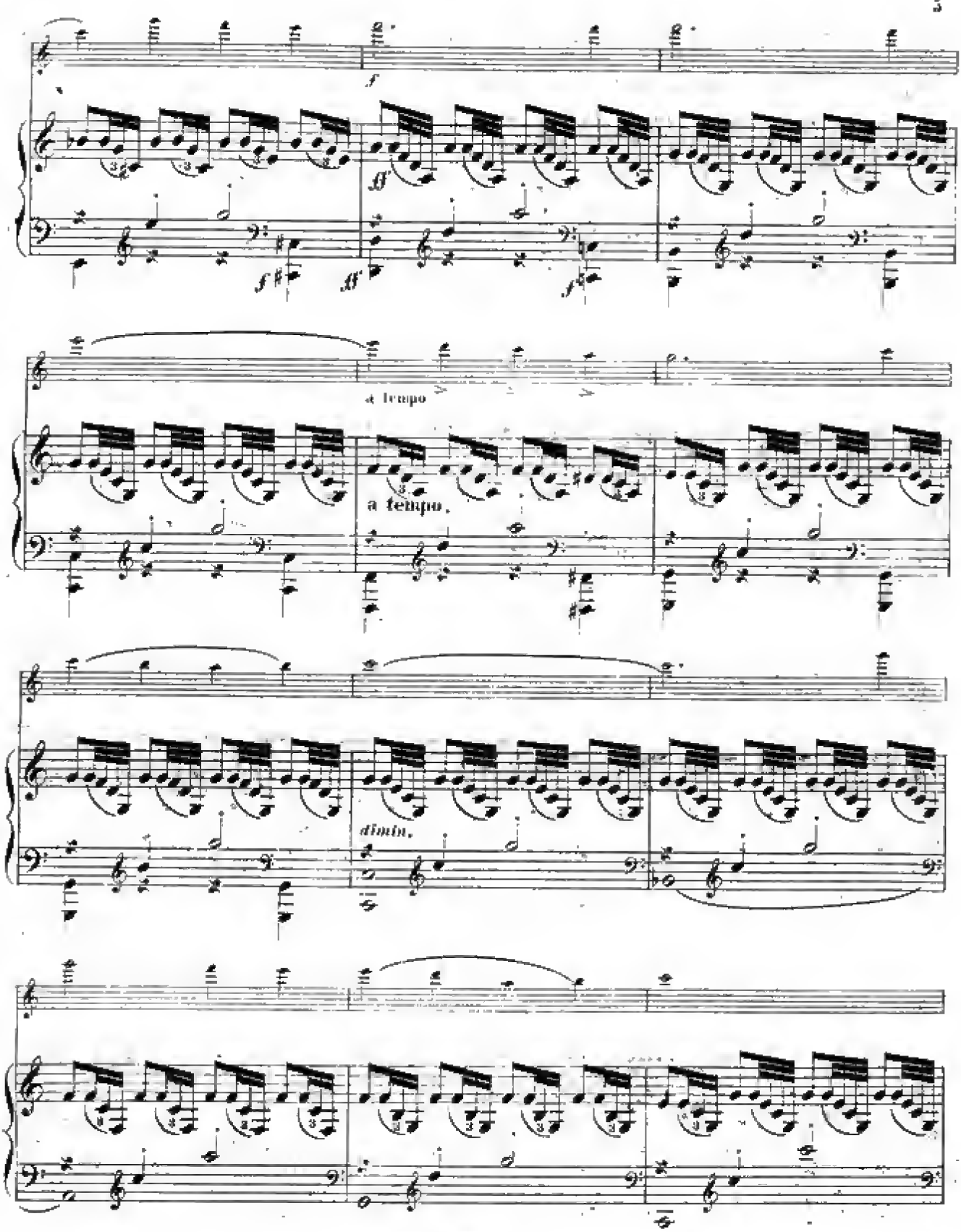
f
ff
ff
ff
a tempo
a tempo.
dimin.

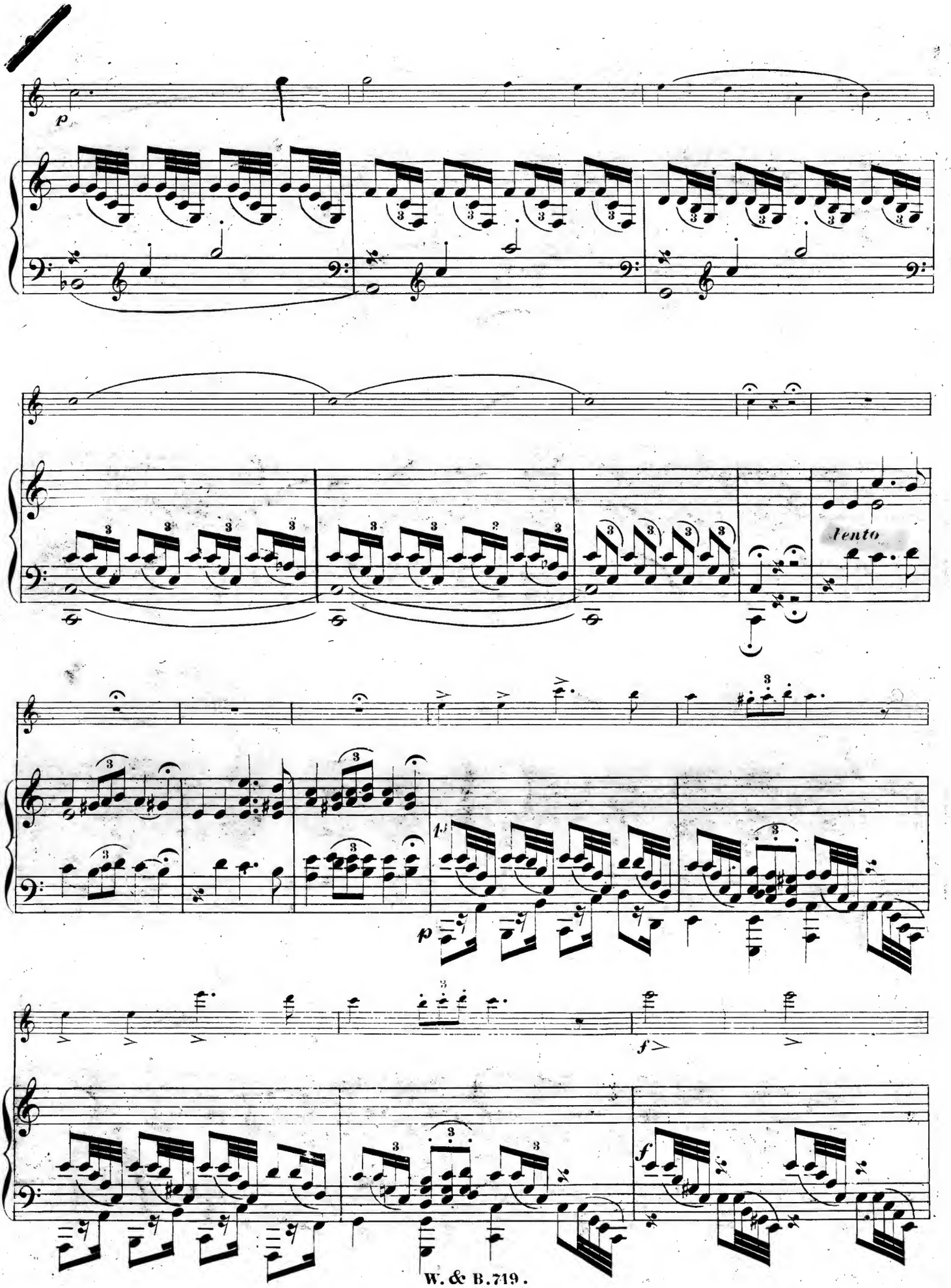
p
lento
f
p
f

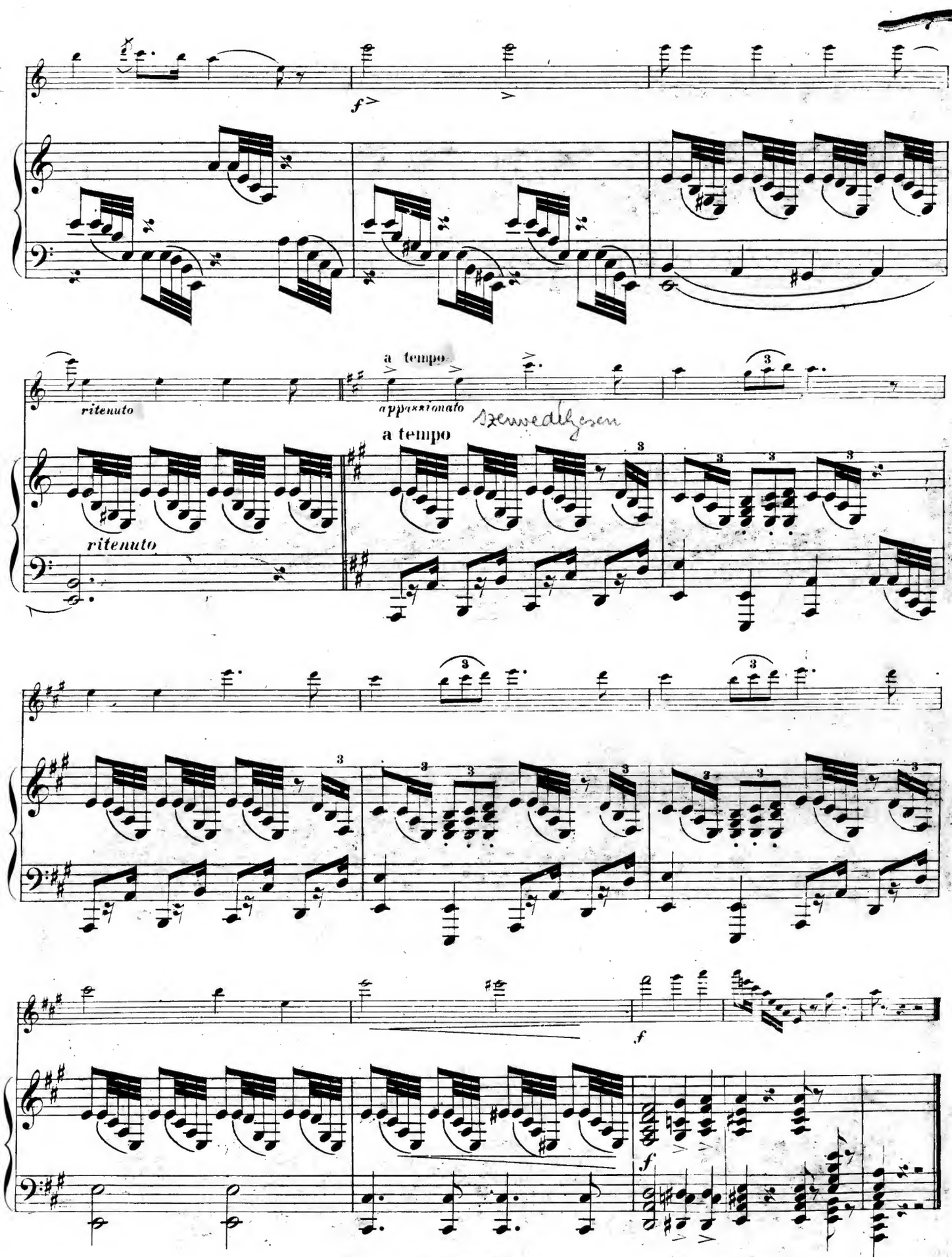

EGYETEMI KÖNYVTÁR * DEBRECEN *
227/94 - 1975 DEC 9 -